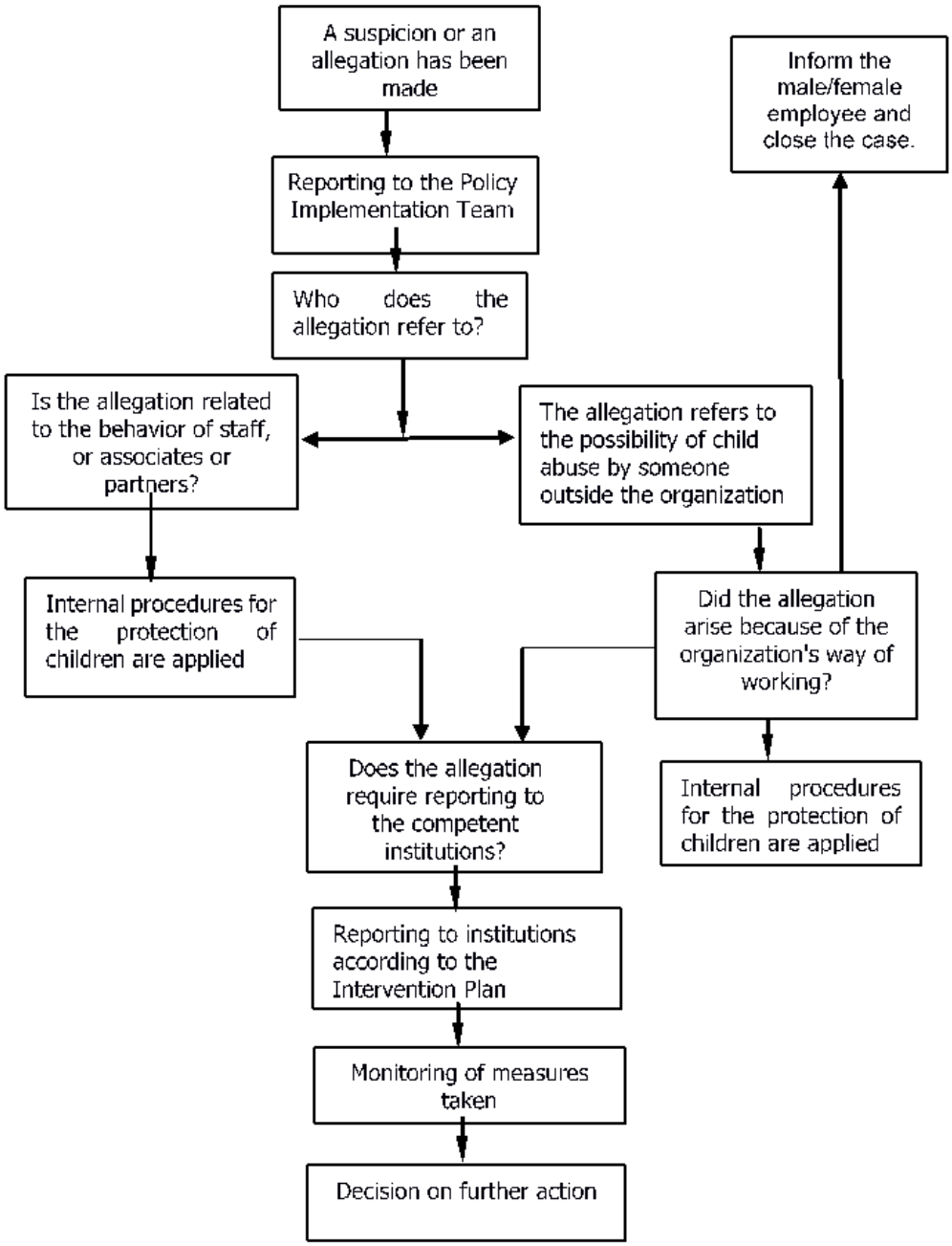
A suspicion or an allegation has been made
Reporting to the Policy Implementation Team
Who does the allegation refer to?
Is the allegation related to the behavior of staff, or associates or partners?
The allegation refers to the possibility of child abuse by someone outside the organization
Internal procedures for the protection of children are applied
Did the allegation arise because of the organization's way of working?
Inform the male/female employee and close the case.
Internal procedures for the protection of children are applied
Does the allegation require reporting to the competent institutions?
Reporting to institutions according to the Intervention Plan
Monitoring of measures taken
Decision on further action